

A1

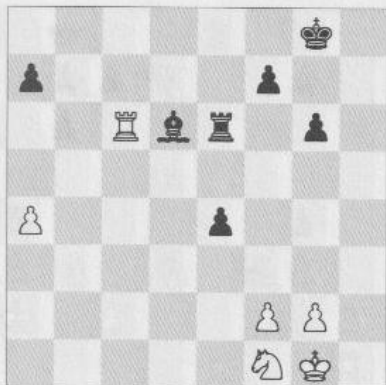

A2

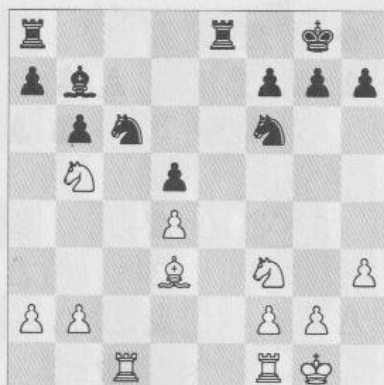

A3



A4



A5

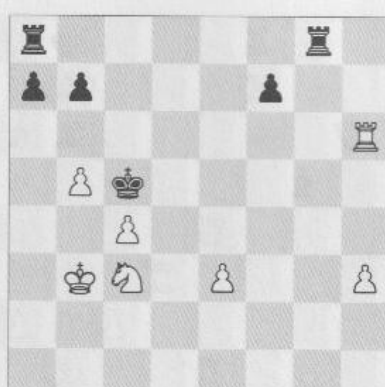

A6



A7

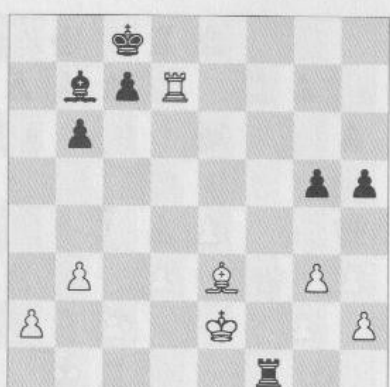

A8



A9



A10



A11



A12



A1

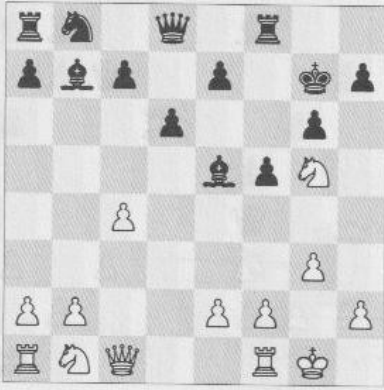

A2

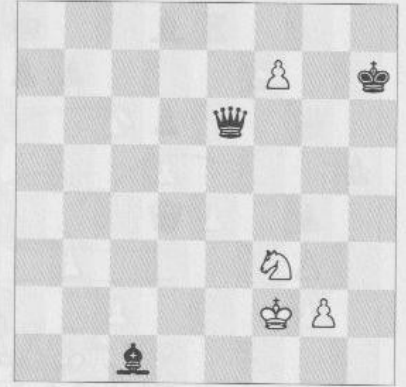

A3

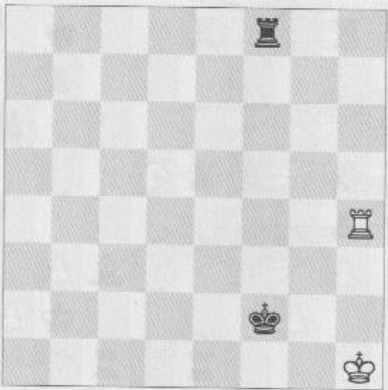

A4

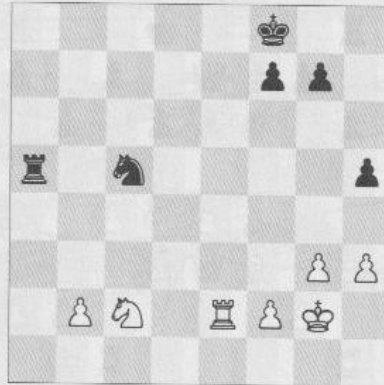

A5

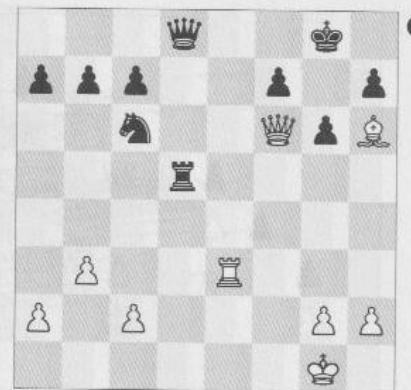

A6

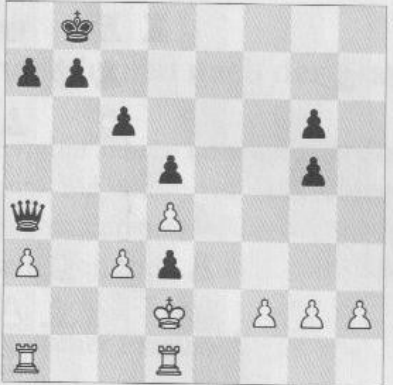

A7

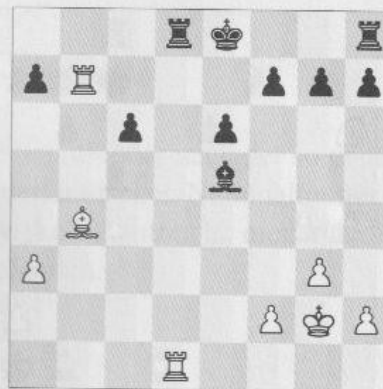

A8

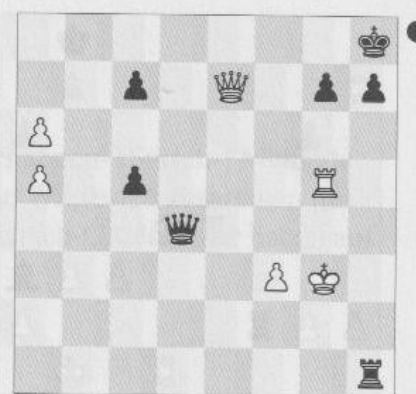

A9

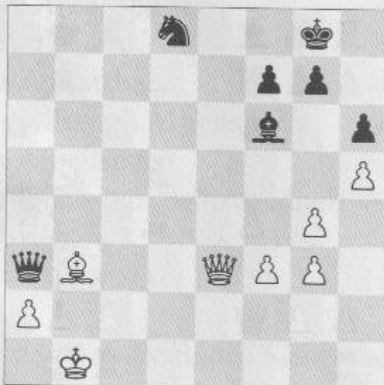

A10



A11

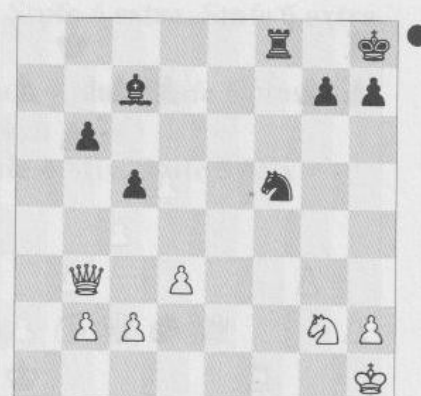

A1



A2



A3



A4



A5

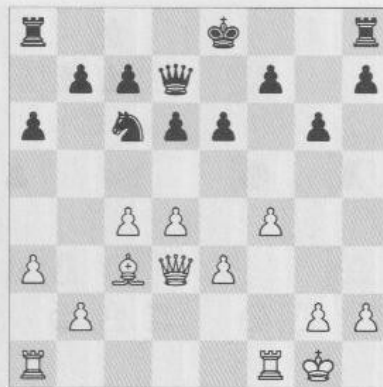

A6



A7

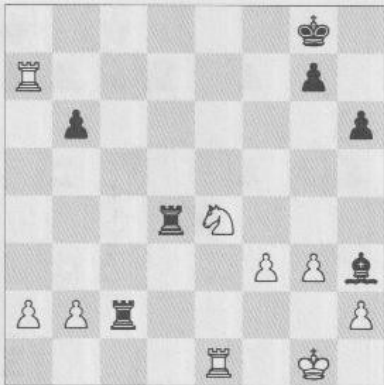

A8



A9



A10

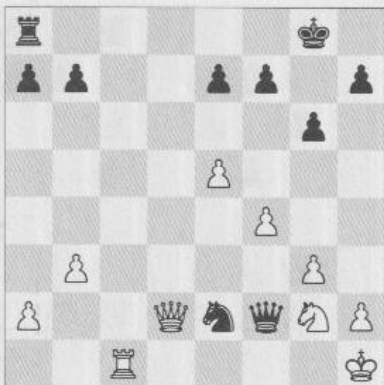

A11



A12



## Kapitel 13 Testaufgaben - Lösungen

### **Test / Wiederholung: B**

- A1 : 1. ... Lh2+ (Abzugsangriff)  
A2 : 1. Sc7 (Doppelangriff: Springer)  
A3 : 1. Lc7 (Doppelangriff: Läufer)  
A4 : 1. ... Lf4+ 2. Kc3 Da1# (Matt in zwei Zügen)  
A5 : 1. ... Tg6 (Verteidigung gegen Matt)  
A6 : 1. ... Scd3 (Doppelangriff: Springer)  
A7 : 1. ... La6+ (Zwischenzug)  
A8 : 1. d5 (Abzugsangriff)  
A9 : 1. ... Lf3+ 2. Kh7 Ld6# (Matt in zwei Zügen)  
A10 : 1. ... Lxf3 (Abzugsangriff)  
A11 : 1. ... Sf3+ 2. Kh1 Txb2# (Matt in zwei Zügen)  
A12 : 1. ... Sc3 (Abzugsangriff)

### **Test / Mix: F**

- A1 : 1. Se6+ (Doppelangriff: Springer)  
A2 : 1. f8S+ ( 1. Sg5+? Lxg5) (Doppelangriff: Springer)  
A3 : 1. ... Kg3 (Doppelangriff mit zwei Figuren)  
A4 : 1. b4 (Doppelangriff: Bauer)  
A5 : 1. Td1+ (Doppelangriff: )  
A6 : 1. ... Dc2+ 2. Ke8/Ke6 De7# (Matt in zwei Zügen)  
A7 : 1. Te7+ Kf8 2. Txd8# (Matt in zwei Zügen)  
A8 : 1. ... Dh4+ 2. Kg2 Dh7# (Matt in zwei Zügen)  
A9 : 1. Lxf7+ (Abzugsangriff)  
A10 : 1. ... Sxf3+ (Abzugsangriff)  
A11 : 1. ... Sd4 (Abzugsangriff)

### **Test / Mix: G**

- A1 : 1. ... Lg6 ( 1. ... g6 2. Txb7#) (Verteidigung gegen Matt)  
A2 : 1. ... Sd3 gxf6 2. Dxf7 (Doppelangriff: Springer)  
A3 : 1. Txb6+ (Abzugsangriff)  
A4 : 1. Df6+ Kh5 2. g4# (Matt in zwei Zügen)  
A5 : 1. d5 (Abzugsangriff)  
A6 : 1. Lxd5+ Kh7 Lxa8 (Doppelangriff: Läufer)  
A7 : 1. Sf6+ gxf6 2. Te8# (Matt in zwei Zügen)  
A8 : 1. ... Lc8 2. b5 Lb7+ (Doppelangriff: Läufer)  
A9 : 1. Dxb6+ (1. Txb6+? Kg8) Lxb6 2. Txb6# (Matt in zwei Zügen)  
A10 : 1. ... Sxg3+ 2. hxg3 2. Dxd2 (Abzugsangriff)  
A11 : 1. ... Se4 2. Db4 2. Sg3# (Abzugsangriff)  
A12 : 1. Ld5+ cxd5 2. Dh7# (Abzugsangriff)